

*12/14089/95* *And Scrubby Plan*

**DETAILS OF JOINERIES**

D	DOOR	3-3 x 7-0	1-10 x 2-0
D1	DOOR	3-0 x 7-0	9-0 x 2-0
D2	DOOR	2-6 x 7-0	9-0 x 2-0
W	WINDOW	3-0 x 4-6	9-0 x 1-5
V	VENTILATOR	7-0 x 2-0	9-0 x 1-0

**AREA STATEMENT**

AREA OF THE SITE	2718	205
AREA OF EXISTING APPROVED BUILDING	455	40
AREA OF REGULARISING BUILDING	507	50
AREA OF PROPOSED ADDITION IN GROUND FLOOR	727	57
AREA OF PROPOSED FIRST FLOOR		

ROAD  
EST. 0.65 COVERAGE 39% OPEN 57%

**NOTE:**  
THE EXISTING GROUND FLOOR PLAN IS ALREADY APPROVED BY THE COMMISSIONER, S.T. THOMAS MOUNT PANCHAYAT UNION, CHITTLAPAKKAM VIDE NO. D.D.S. 12769, DT. 10-11-79.

To be DEMOLISHED

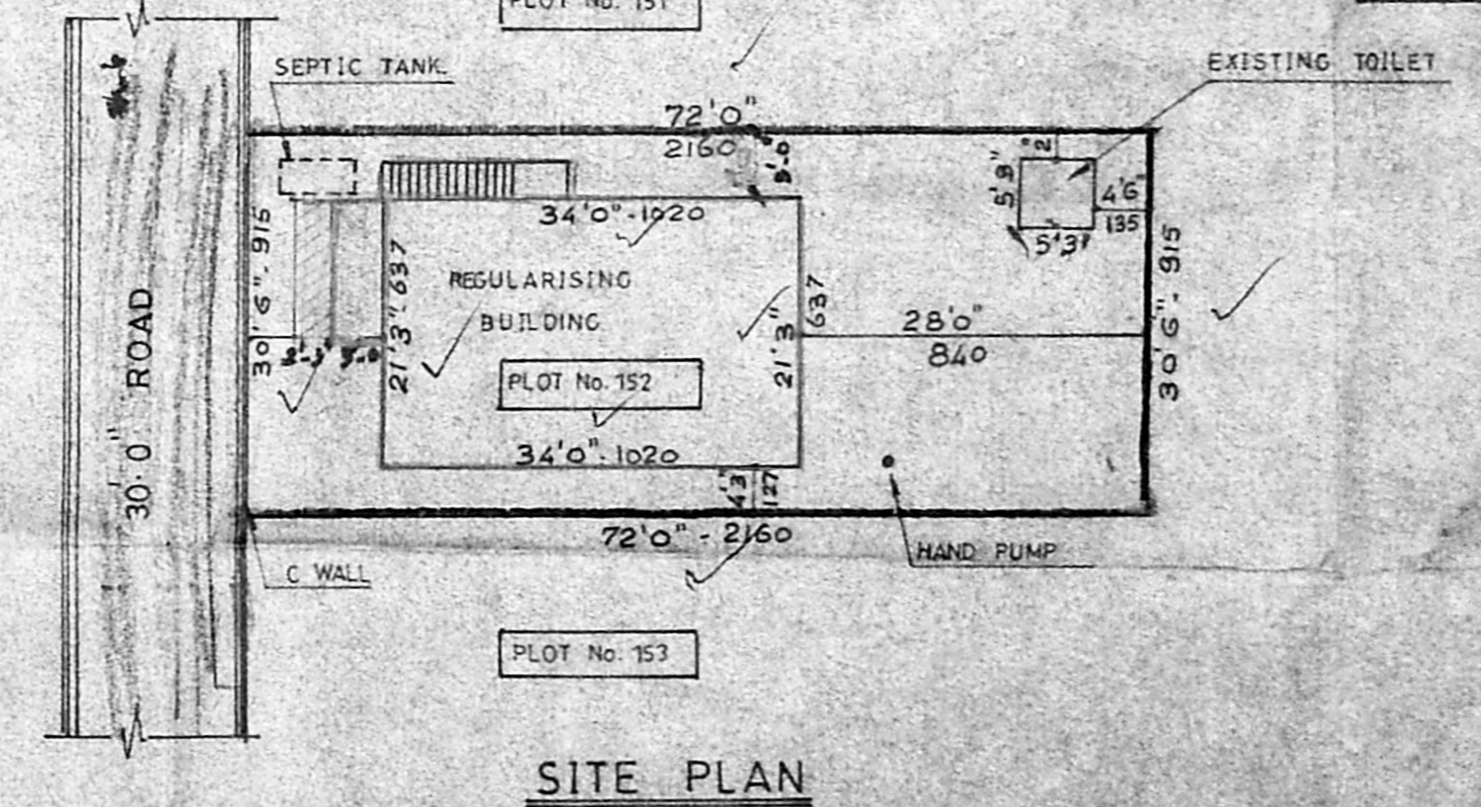
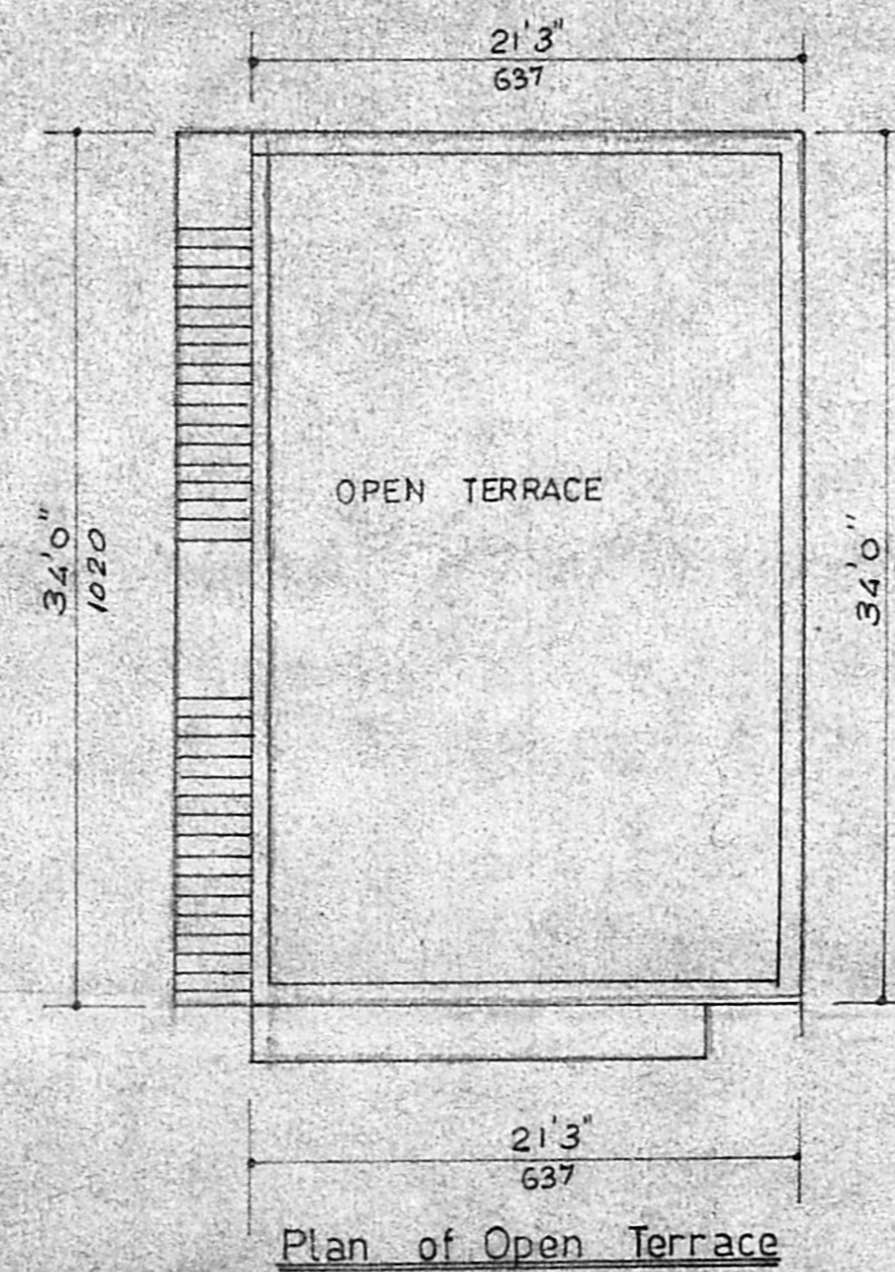
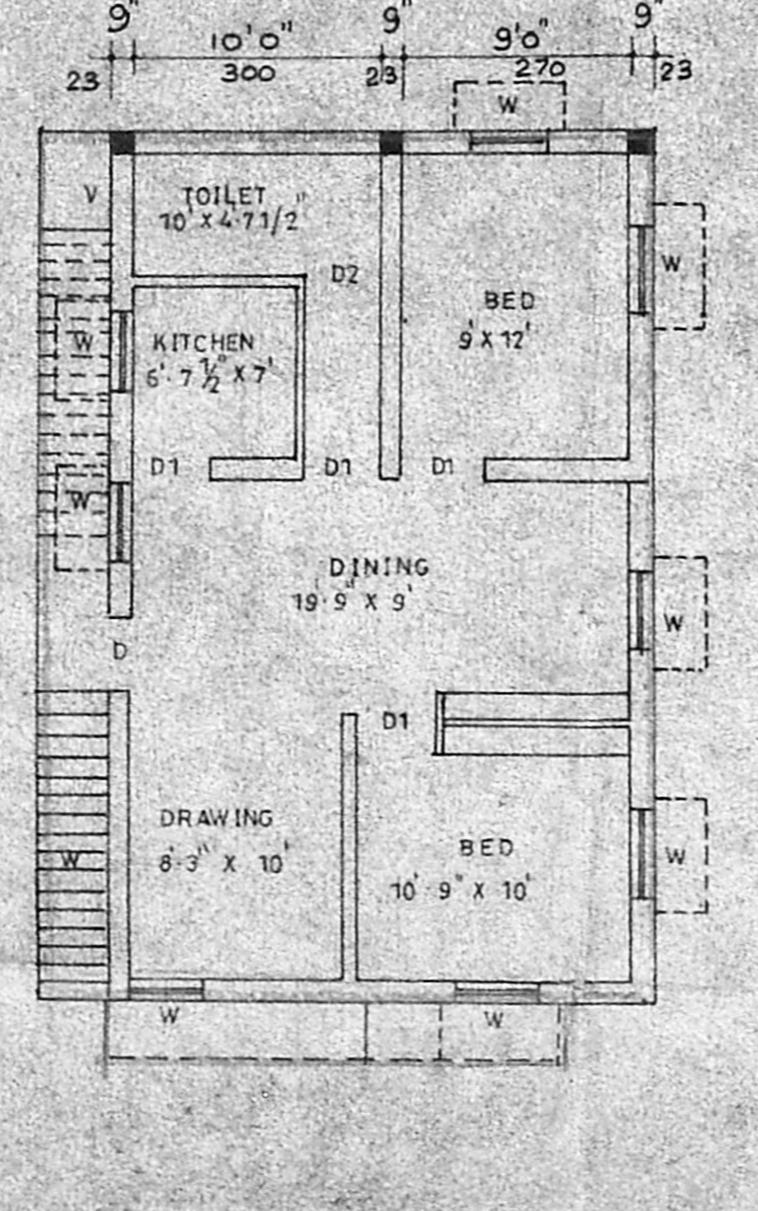
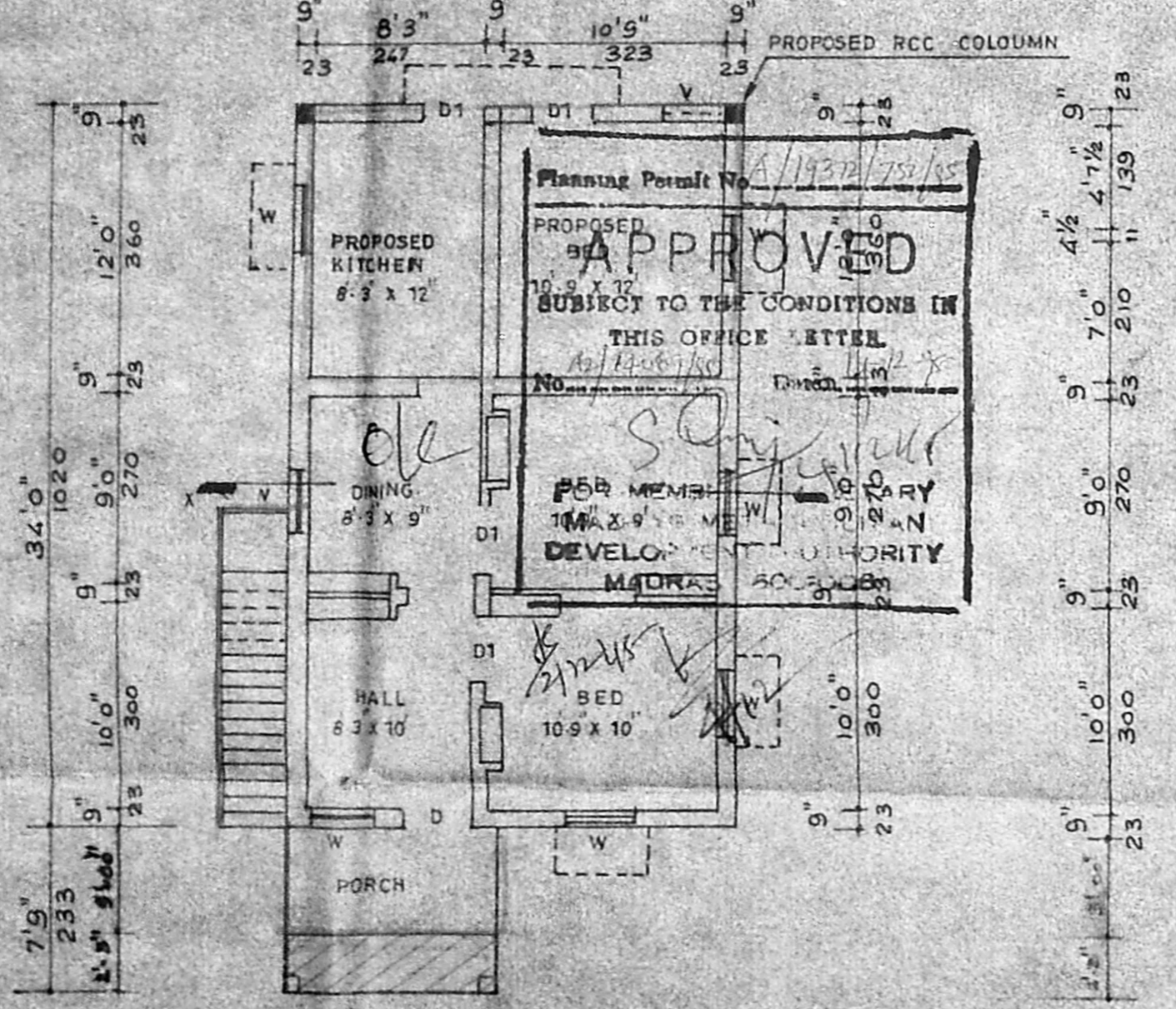
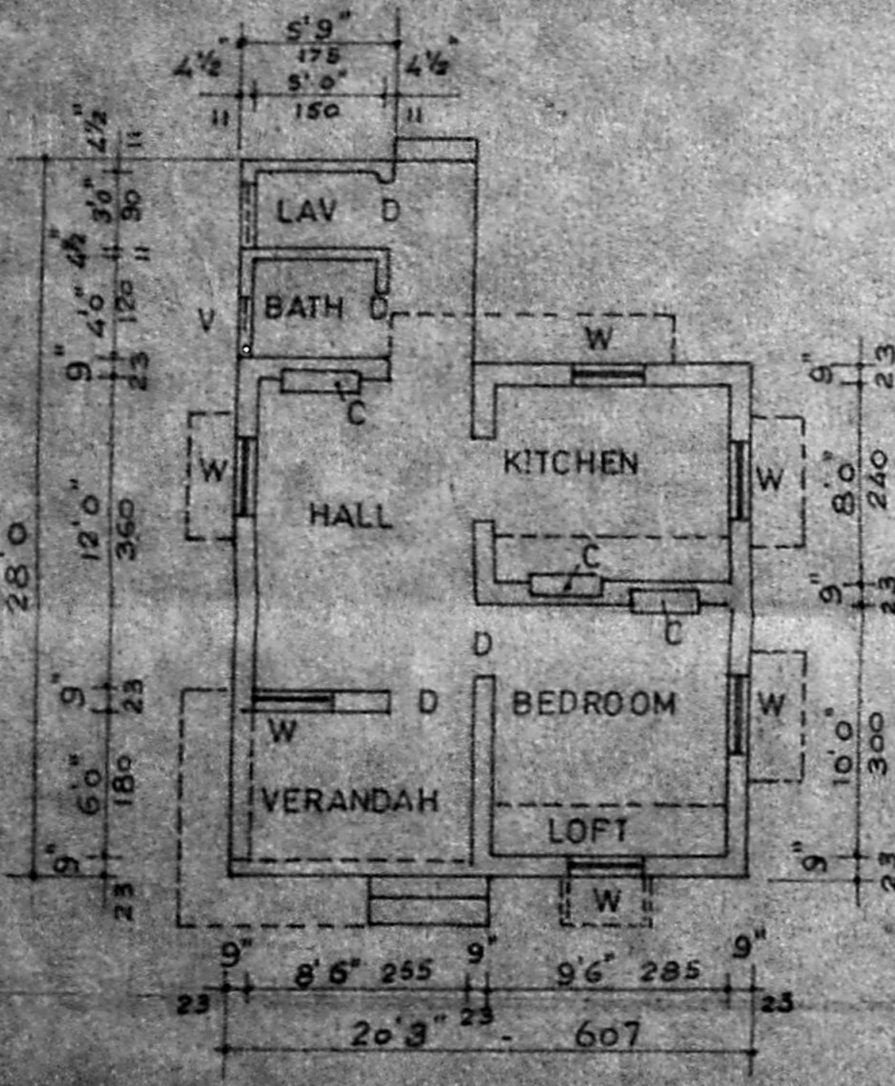
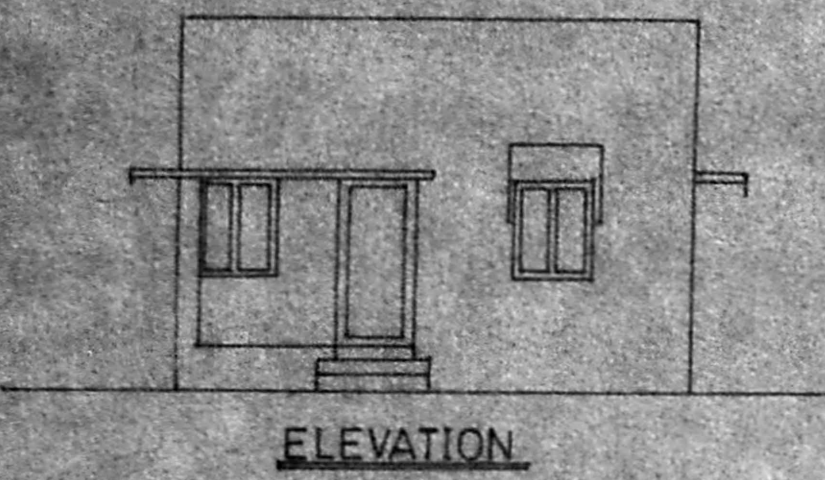
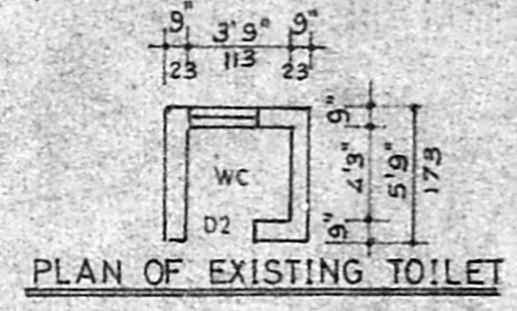
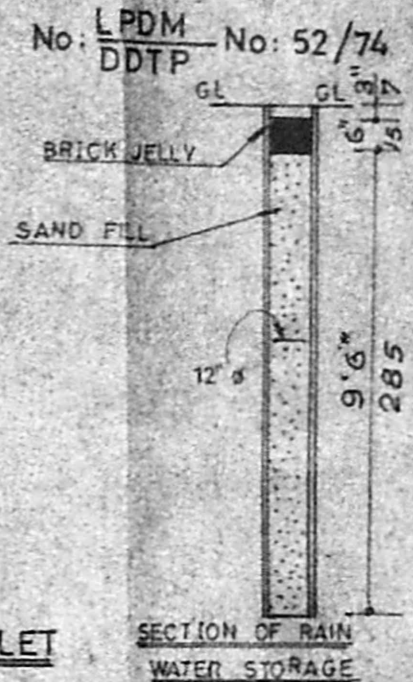
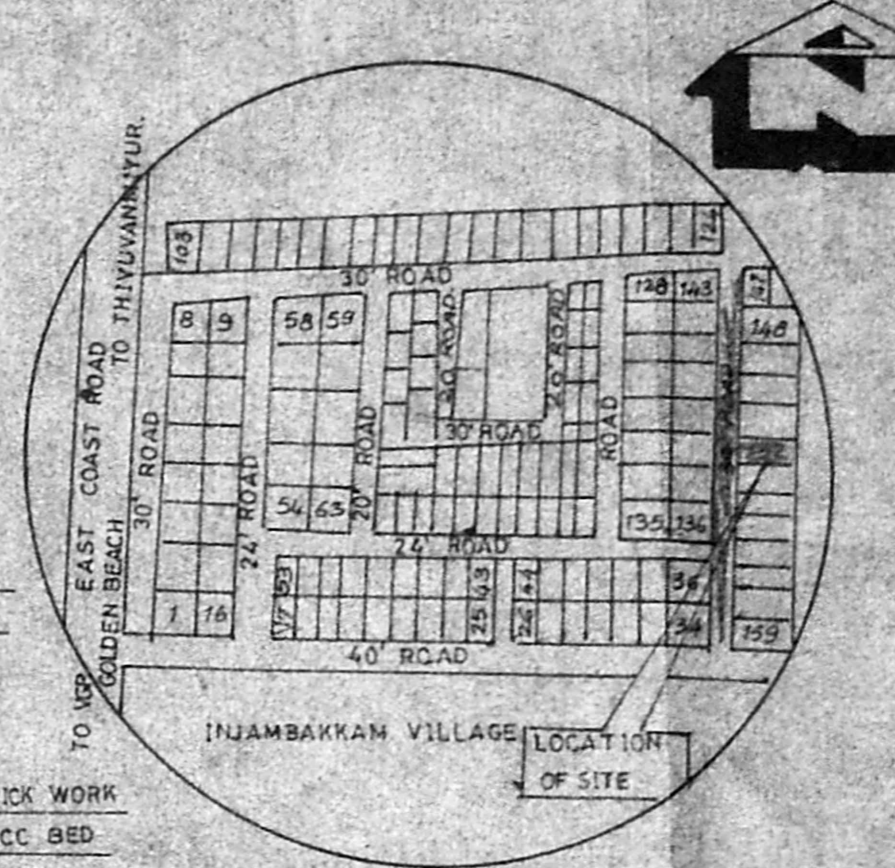
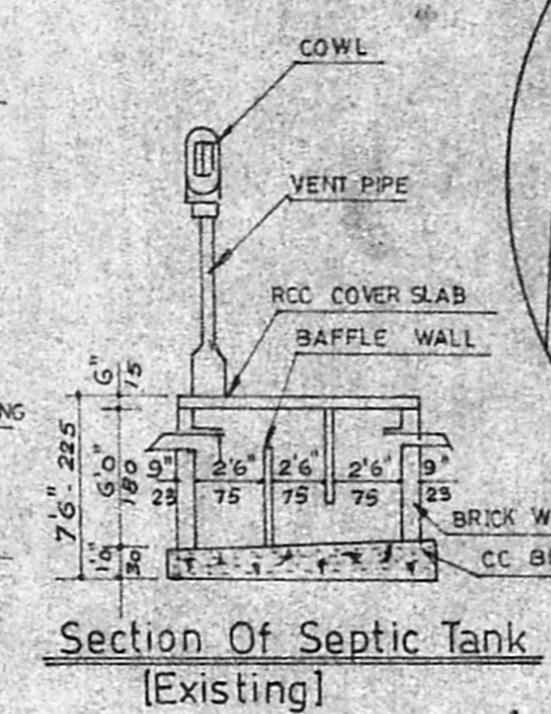
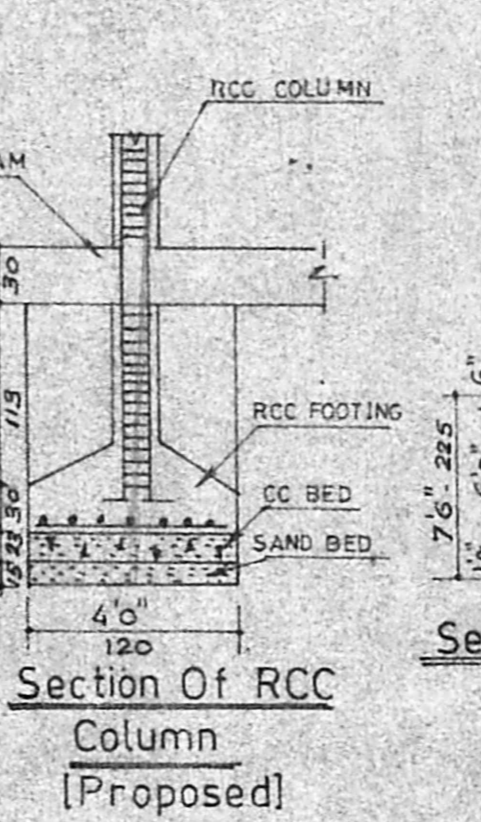
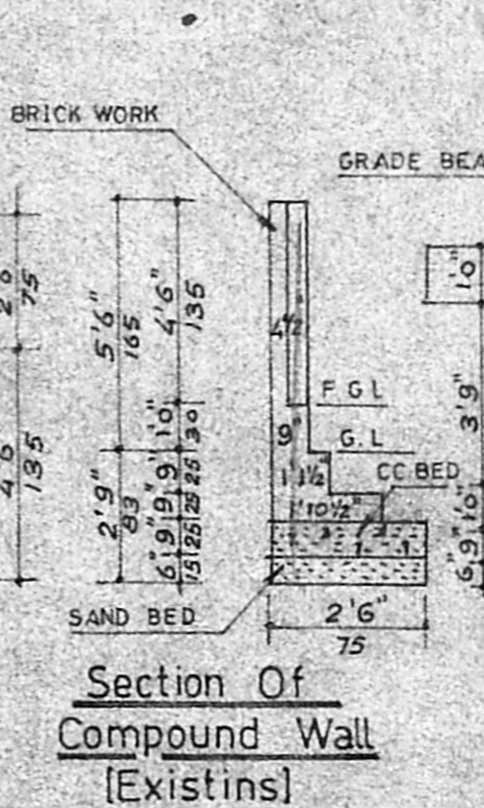
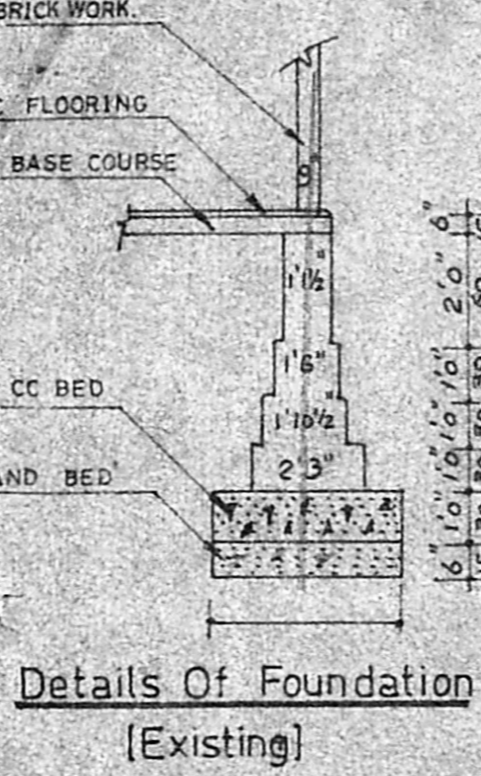
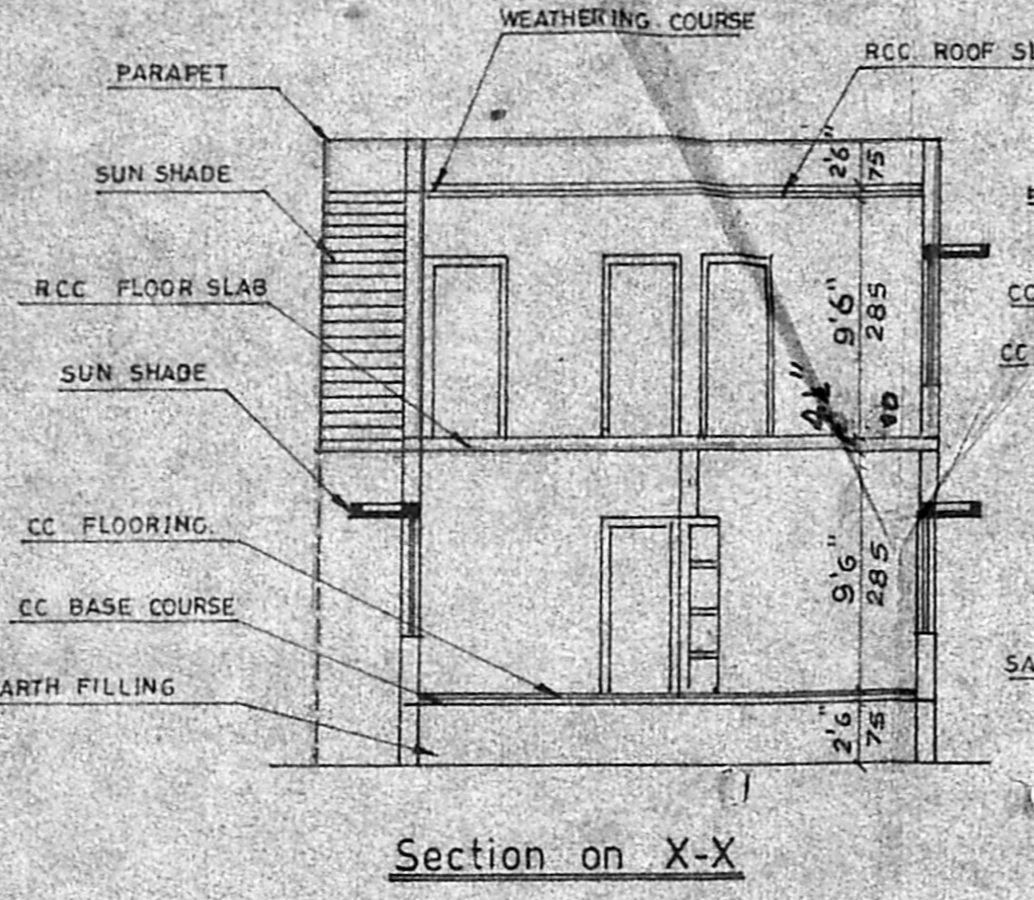
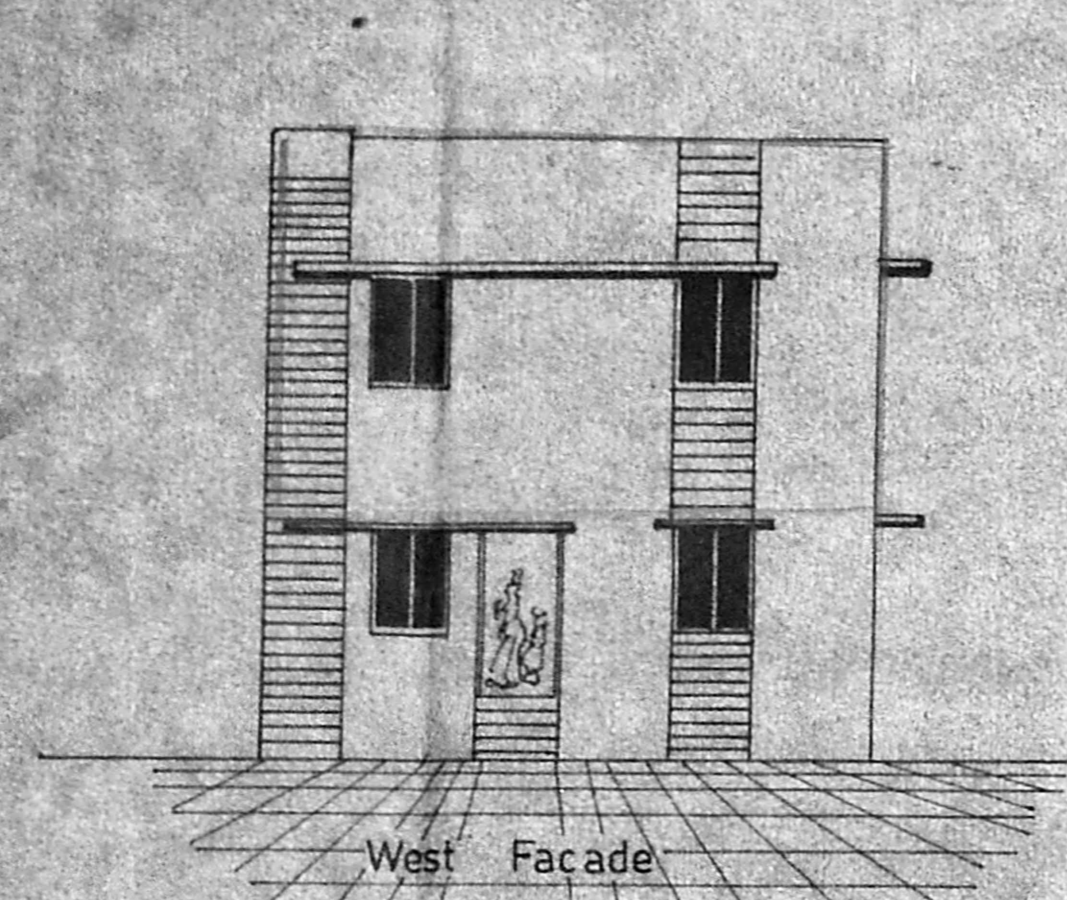

SCALE - 1:8.0 1:100

Plan showing the regularising building and proposed addition in ground floor and proposed first floor in plot no. 152 R.S. No. 95/1A, 12A, 12B workers estate Nilangarai village Saidapet Taluk Chengal M.G.R District.

Applicant: *[Signature]*

*R. Mohan Rao*  
R. Mohan Rao, D.C.E.,  
LICENSED SURVEYOR  
Corporation of Madras  
REG. No. 14  
AMBATHI TOWNSHIP  
ALANDUR MUNICIPALITY  
Consulting Engineer  
Office: 15, Madhav Road,  
T. NAGAR, MADRAS - 600 017.